



Engineering Staff Report

District of Sooke Regular Council Meeting
January 9, 2012



Town Centre Accessibility

- The signing of the Memorandum of Understanding (MOU) with the Ministry of Transportation and Infrastructure in February 2011 established the sidewalk alignment along the Highway 14 corridor
- Construction of TD Bank provided opportunity to start building town centre sidewalk as per the alignment noted in the MOU
- Continuation of the sidewalk to tie in to the proposed round-about sidewalk is dependant on Council setting priorities

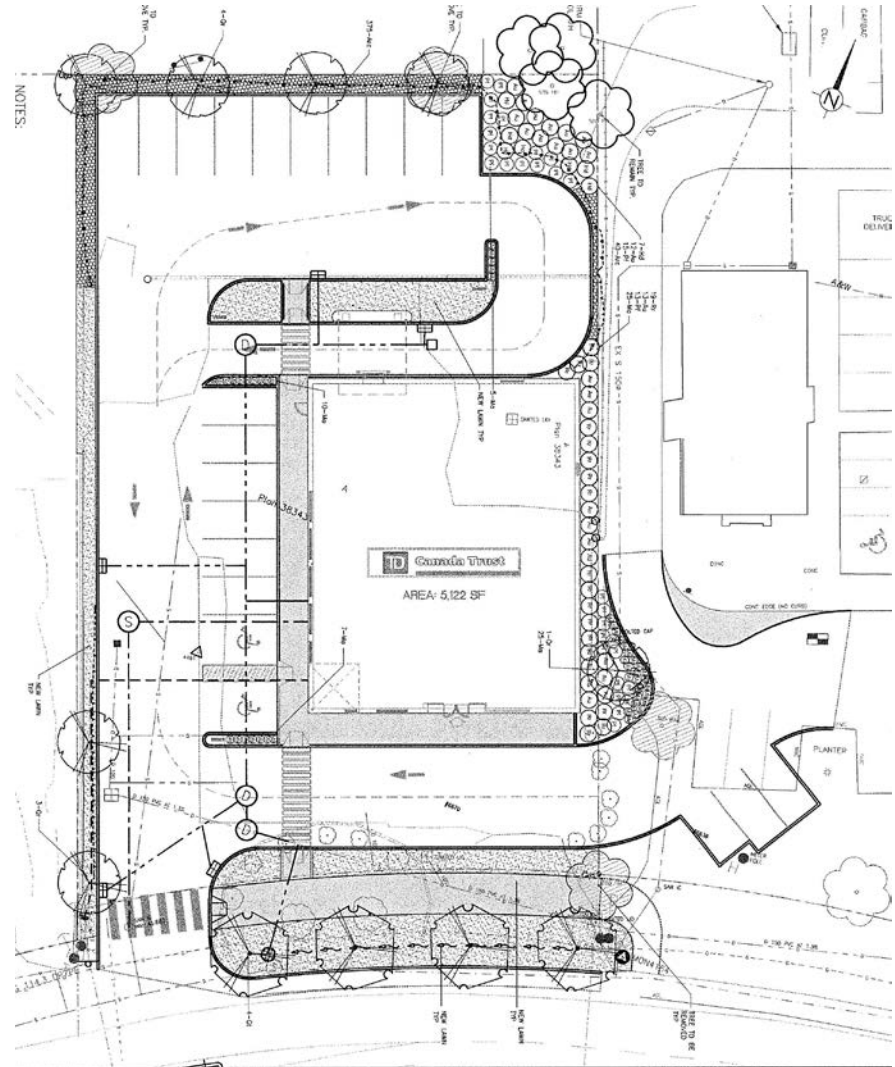



Waterview Round-about Preliminary Design

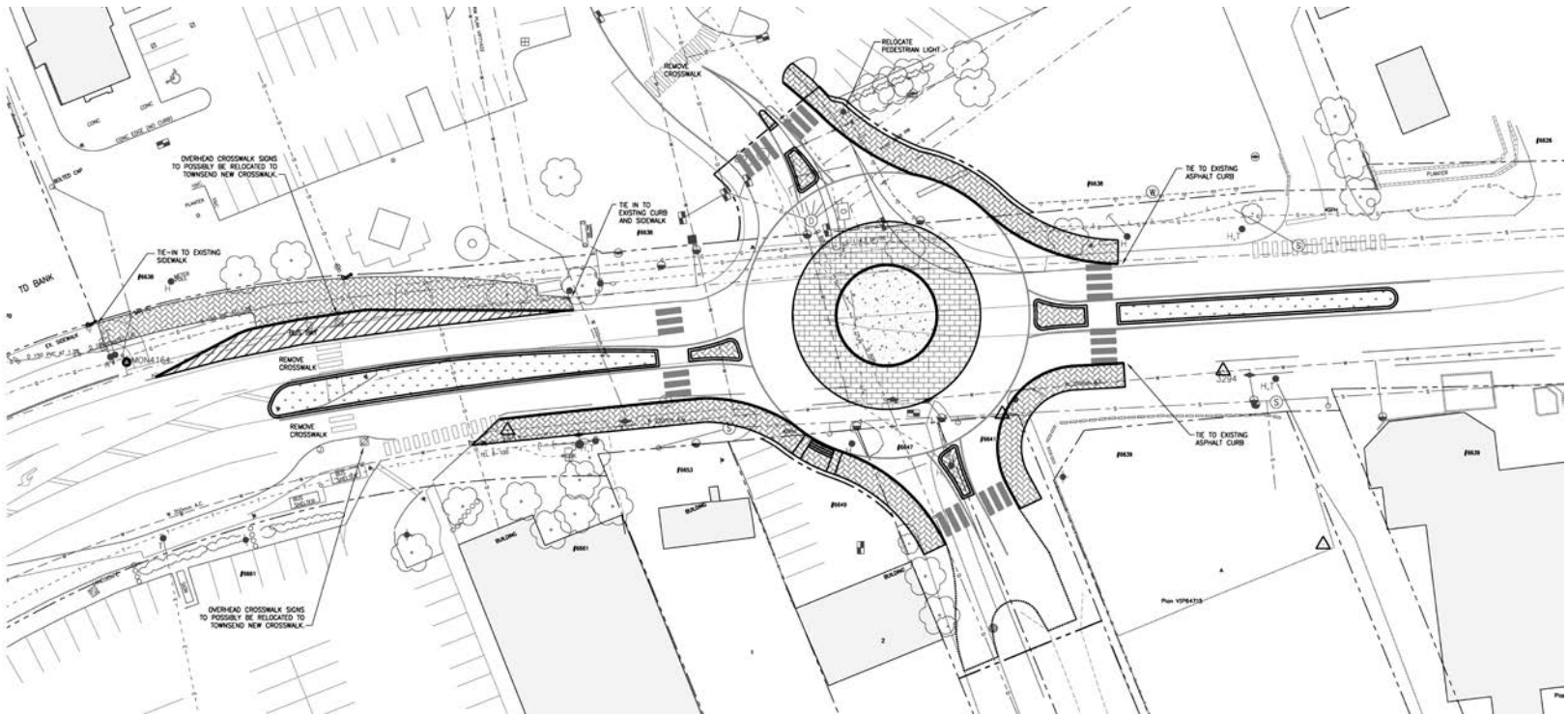

- Current design parameters under review with neighboring property owners for property requirements

Highway 14 Road Section

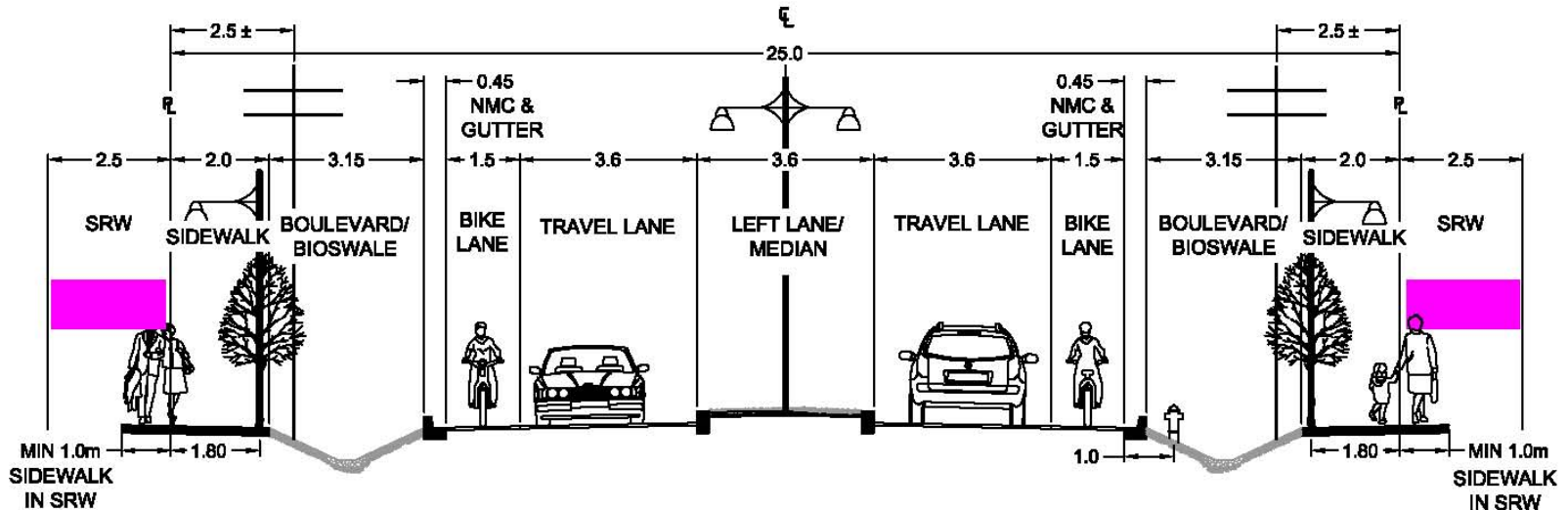

- Typical 25m road section in the Town Centre complete with 2.5m statutory right of way for a portion of the sidewalk
- For some existing 30m road sections the sidewalk does not require this right of way